



**CHAND ENGINEERING CONSULTANTS LTD.**

**CONSULTING ENGINEERS & PROJECT MANAGERS**

**CYCLONE WINSTON PRELIMINARY ASSESSMENT  
SCHOOLS, HEALTH FACILITIES AND PUBLIC BUILDINGS  
FOR  
FIJI INSTITUTION OF ENGINEERS &  
DEPARTMENT OF NATIONAL PLANNING  
(MINISTRY OF FINANCE)**



NAME OF FACILITY: Burievanua District School  
TYPE: Primary School  
LOCATION: Rakiraki  
DATE OF ASSESSMENT: 14 April 2016

JOB NO: 16-122  
GOVERNMENT FACILITY NUMBER: GFN-119

**RAPID ASSESSMENT TEMPLATE: CYCLONE WINSTON DAMAGED BUILDINGS  
SCHOOLS, PUBLIC BUILDINGS & HEALTH FACILITIES**

INSPECTOR: AAD  
FIRM/COMPANY: CHAND ENGINEERING CONSULTANTS LIMITED

**GENERAL INFORMATION**

Building Name: Bureivanua District School  
Type: 1 Kindergarden (15x6), 1Library (20x10), 3 to 8 Classroom (15x5),  
1 Dinning Hall (15x5) & 1 Kitchen (7x8)  
Location: Kings Highway, Rakiraki  
No. of Buildings: 9  
Ariel Plan Available: YES / NO

**REPORT**

Page No. : 1  
Building No. : as above  
Building Approx Age: Not Known  
No. of Storeys: single

**Extent of Damage Rating Description**

1	Minor/Cosmetic/Water
2	Some Damage
3	Extensive but Repairable
4	Irreparable

**Types of Buildings**

**School Block**  
**Staff Quarters**  
**Toilet Block**  
**Utility Building (FEA, Services, etc)**  
**Divisional Hospital**  
**Sub-Divisional Hospital**  
**Health Centre**  
**Nursing Station**  
**Public Building or Facility**

**EVALUATION**

Type of Construction	Description	Build Quality	Damage	Extent of Damage Rating	Photo No.
Floor	reinforced concrete slab on ground & timber	1 Good 2 Average 3 Poor	No visible damage	0	N/A
Foundations	Not Visible	1 Good 2 Average 3 Poor	No visible damage- concealed	0	N/A
Walls		1 Good 2 Average 3 Poor			1
Rafters		1 Good 2 Average 3 Poor			N/A
Purlins		1 Good 2 Average 3 Poor			N/A
Roof	corrugated roof cladding	1 Good 2 Average 3 Poor	10% of the roof damaged	2	
Electrical	typical standard switches, GPO's and fluorescent tubelights and bulbs	1 Good 2 Average 3 Poor	No damage known- FEA power not available at the time of inspection	0	N/A
Hydraulics	None	1 Good 2 Average 3 Poor	N/A	N/A	N/A
Windows/Doors	louver windows on standard carriers typically for all windows. combination of timber doors with fixed glass T&G lined doors in T&G framing.	1 Good 2 Average 3 Poor	Doors have water damage Lourves shattered	2	N/A
Shutters		1 Good 2 Average 3 Poor	No damage	0	N/A
Ceilings	Ply board ceiling typically throughout-partial collapse of ceiling due to water damage-painted	1 Good 2 Average 3 Poor	Water damage	1	N/A
Terraces/Verandah	typically concrete and timber floor	1 Good 2 Average 3 Poor	no damage		
Tiles/Floor Covering		1 Good 2 Average 3 Poor	No damage		N/A
Gutters	Standard PVC gutters with proprietary PVC straps fixed to the outside of the gutter.	1 Good 2 Average 3 Poor	At least 50% guttering	2	
Downpipes	100mm PVC downpipes with PVC straps	1 Good 2 Average 3 Poor	At least 50% down pipes damaged		
Fascia Boards	timber fascia board.	1 Good 2 Average 3 Poor	20% damage- verandah area of the		N/A
Furniture/Desks etc.	Desk	1 Good 2 Average 3 Poor			
<b>Possible Intermediate Solution</b>	Re-construct the kitchen portion in compliant to the NBCF with new roof trusses, purlins and new ceiling. Replace all broken glass panes and louver blades . New guttering, downpipes, flashings, fascia boards for all buildings.				
<b>Possible Long Term Solution</b>	1 Kindergardern from timber to Concrete as per cyclone standards- \$114,300.00 1 Library from timber to Concrete as per cyclone standards- \$254,000.00				

Damage Assessment (\$) \$80,000.00 Intermediate

Basis of Calculation Engineers Estimate-TBC (note can be QS assisted)

**FEES ESTIMATE:**

Design/Documentation: TBC

Tender/Approval: TBC

Inspection/End Construction: TBC

**RAPID ASSESSMENT TEMPLATE: CYCLONE WINSTON DAMAGED BUILDINGS  
SCHOOLS, PUBLIC BUILDINGS & HEALTH FACILITIES**

INSPECTOR: AAD  
FIRM/COMPANY: CHAND ENGINEERING CONSULTANTS LIMITED

**Extent of Damage Rating Description**

1	Minor/Cosmetic/Water
2	Some Damage
3	Extensive but Repairable
4	Irreparable

**GENERAL INFORMATION**

Building Name: Bureivanua District School  
Type: Quarters 1 (12x7), Quarters 2 (10x5), Quarters 3 (10x5), quarters 4 (10x5)  
Head Teachers Quarters (15x8)  
Location: Kings Highway, Rakiraki  
No. of Buildings: 9  
Ariel Plan Available: YES / NO

**Types of Buildings**

- School Block
- Staff Quarters
- Toilet Block
- Utility Building (FEA, Services, etc)
- Divisional Hospital
- Sub-Divisional Hospital
- Health Centre
- Nursing Station
- Public Building or Facility

**REPORT**

Page No. : 1  
Building No. : as above  
Building Approx Age: not known  
No. of Storeys: single

**EVALUATION**

Type of Construction	Description	Build Quality	Damage	Extent of Damage Rating	Photo No.
Floor	reinforced concrete slab on ground & timber	1 Good 2 Average 3 Poor	No visible damage	0	N/A
Foundations	Not Visible	1 Good 2 Average 3 Poor	No visible damage- concealed	0	N/A
Walls		1 Good 2 Average 3 Poor			1
Rafters	timber	1 Good 2 Average 3 Poor			N/A
Purlins	timber	1 Good 2 Average 3 Poor			N/A
Roof	corrugated roof cladding	1 Good 2 Average 3 Poor	10% of the roof damaged	2	
Electrical	typical standard switches, GPO's and fluorescent tubelights and bulbs	1 Good 2 Average 3 Poor	No damage known- FEA power not available at the time of inspection	0	N/A
Hydraulics	None	1 Good 2 Average 3 Poor	N/A	N/A	N/A
Windows/Doors	louver windows on standard carriers typically for all windows. combination of timber doors with fixed glass T&G lined doors in T&G framing.	1 Good 2 Average 3 Poor	Doors have water damage Lourves shattered	2	N/A
Shutters		1 Good 2 Average 3 Poor	No damage	0	N/A
Ceilings	Ply board ceiling typically throughout-partial collapse of ceiling due to water damage-painted	1 Good 2 Average 3 Poor	Water damage	1	N/A
Terraces/Verandah	typically concrete and timber floor	1 Good 2 Average 3 Poor	no damage		
Tiles/Floor Covering		1 Good 2 Average 3 Poor	No damage		N/A
Gutters	Standard PVC gutters with proprietary PVC straps fixed to the outside of the gutter.	1 Good 2 Average 3 Poor	At least 50% guttering	2	
Downpipes	100mm PVC downpipes with PVC straps	1 Good 2 Average 3 Poor	At least 50% down pipes damaged		
Fascia Boards	timber fascia board.	1 Good 2 Average 3 Poor	20% damage- verandah area of the		N/A
Furniture/Desks etc.		1 Good 2 Average 3 Poor			
<b>Possible Intermediate Solution</b>	Quarters 1 Kitchen Portion Temporarily Repaired Replace all broken glass panes and louver blades . New guttering, downpipes, flashings, fascia boards for all buildings.				
<b>Possible Long Term Solution</b>	Quarters 1 from timber to Concrete- \$106,680.00 Quarters 2 from timber to Concrete- \$63,500.00 Quarters 3 from timber to Concrete- \$\$63,500.00 Head Teachers Quarters- \$152,400.00				

Damage Assessment (\$) \$70,000.00 Intermediate  
Basis of Calculation Engineers Estimate-TBC (note can be QS assisted)

**FEES ESTIMATE:**

Design/Documentation: TBC  
Tender/Approval: TBC  
Inspection/End Construction: TBC



**PHOTOS**

**Photo 1: Portion of roof damaged with ceiling**



**Photo 2: Kitchen Portion of Dining been blown away**



**Photo 3: Damaged side wall of Kindergarden**



**Photo 4: Damaged Gutters & Down pipes**



**Photo 5: Damaged Gutters**



**Photo 6: View of the Walkway with Damaged Fascia, Gutters**



**Photo7: Damaged Gutters of Quarters**

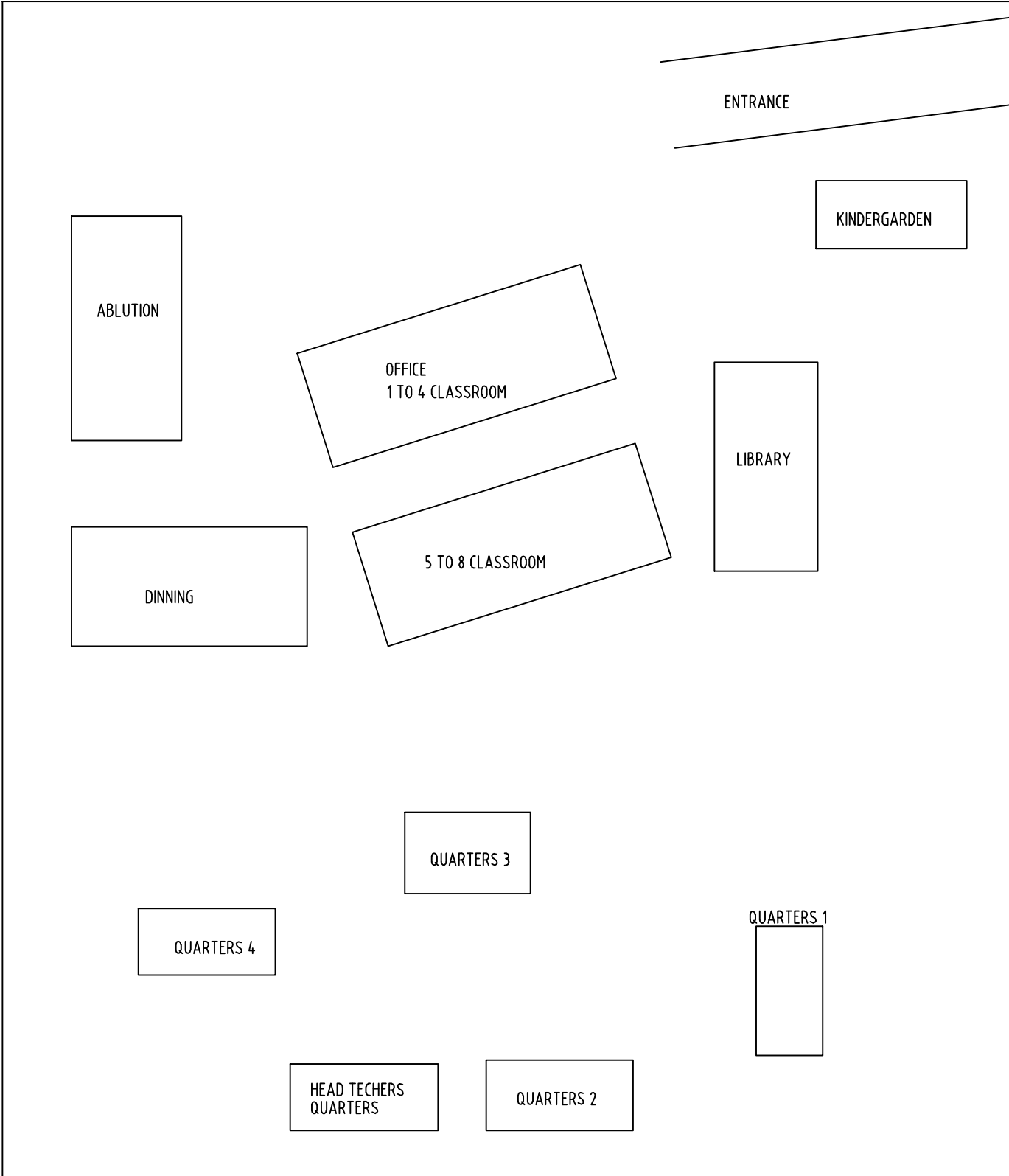

**Photo8: Damaged kitchen of Quarter 1**





THE CONTRACTOR SHALL VERIFY ALL DIMENSIONS ON SITE PRIOR TO SETTING OUT THE WORKS AND SHALL IMMEDIATELY NOTIFY THE ENGINEER OF ANY DISCREPANCIES AND/OR ERRORS. THE LOCATION OF UNDERGROUND SERVICES ARE APPROXIMATE ONLY AND THEIR EXACT POSITION SHALL BE PROVIDED BY THE CONTRACTOR.



**SITE PLAN**  
NTS

COPYRIGHT: The concepts and information contained in this document are the copyright of Chand Engineering Consultants. Use or copying of the document in whole or in part without the written permission of Chand Engineering Consultants constitutes an infringement of copyright. ORIGINAL SIZE @ A4



**CHAND ENGINEERING CONSULTANTS LTD**  
CONSULTING ENGINEERS & PROJECT MANAGERS  
29A Vidal Avenue, Vafuwaqa, Suva  
P.O.Box 11708, Suva, Fiji. Ph 3380599 Fax 3380569  
Email: chandeng@connect.com.fj

CLIENT:  
**BUREIVANUA DISTRICT SCHOOL**

DESIGNED AAC	DESIGN CHECK	SCALE AS SHOWN
DRAFTED AAD	DRAWING NO. A01	ISSUE DATE 15/04/16
PROJECT No. 16-122	DRAWING SHEET A-01	REVISION -